

Piper PA-28-235 Cherokee Pathfinder

\$169,900

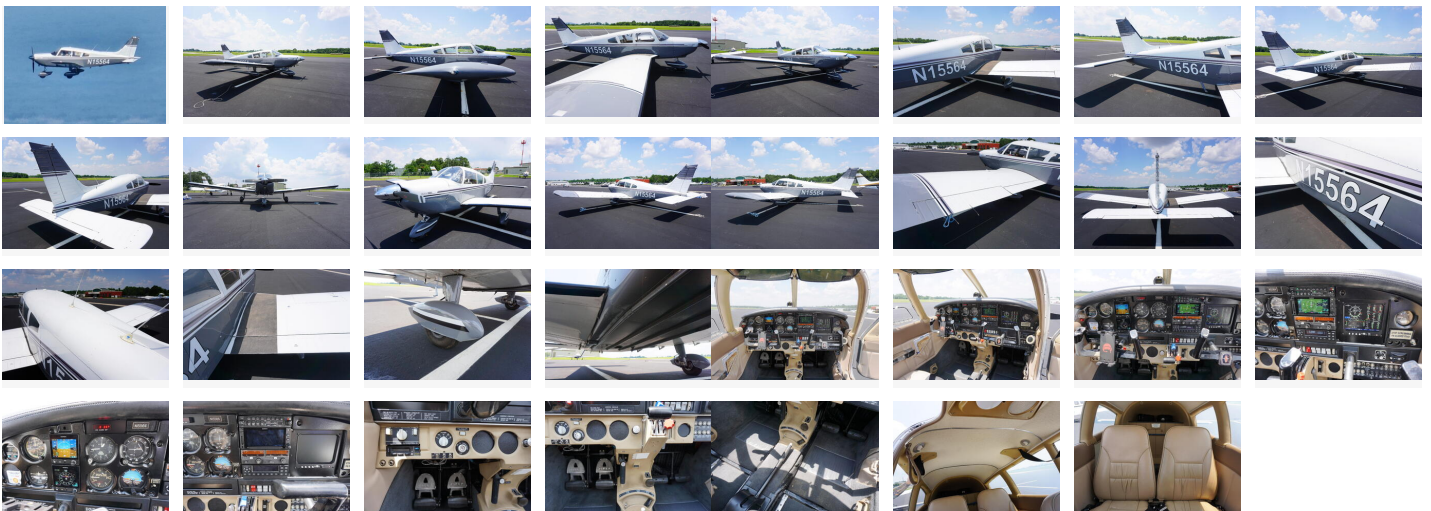

Listing

Listing url: <https://aircraftforsale.com//aircraft/single-engine-piston/piper/pa-28-235-cherokee-pathfinder/huntsville-alabama-united-states/piper-pa-28-235-cherokee-pathfinder-for-sale-600349>

Listing reference number #600349

Seller

R3 Aviation
Phone: +1 (910) 467-6808

Quick info

Listing type: For sale

Piper PA-28-235 Cherokee Pathfinder

\$169,900

Description

R3 Aviation proudly presents N15564, a well-maintained and nicely equipped 1973 Piper PA-28-235. This aircraft features a modernized panel including dual Garmin G5s, GTN650Xi, GTX345, JPI EDM 930, and GMA345 audio panel. With a recent prop overhaul, a useful load of 1,337 lbs., and a FRESH annual, this 235 is turnkey and ready to fly.

A fresh annual was just completed 9/2025, and an eddy current inspection was finished in October 2024 with no discrepancies.

Located at KMDQ. Available to show by appointment.

Add Details

Manufacturer year: 1973

Serial number: 28-7310056

Registration number: N15564

Total airframe time: 3450

Passenger capacity: 4

Additional information

Airframe:

Total Time: 3,450
* Annual: Completed 8/2025
* Eddy Inspection Completed 10/2024
* Useful Load: 1,337lbs.
Complete Logs / Digital Available Upon Request

Propulsion:

Lycoming O-540-B4B5
SMOH: 1,520
New Engine Driven Fuel Pump

Fresh Prop Overhaul
Propeller (HC-C2YK-1BF)
SPOH: 10

Inspection:

Fresh Annual - Meticulous Logs - All AD's complied with

Avionics:

Piper PA-28-235 Cherokee Pathfinder

\$169,900

Dual Garmin G5s
Garmin GTN650Xi
Garmin GTX345
JPI EDM 930 Engine Monitor
Garmin GMA345 Audio Panel (4 Place)
Piper Auto Control III
King KX155
Garmin GA35 GPS Antenna
Davtron M800 Clock

Additional equipment:

Aircraft Cover with Sale

Interior:

Interior is in great condition. The photographs of interior accurately depict its condition. No major tears in carpet, upholstery, or seats. No smells. Airtex Walls, Carpets, Doors

Exterior:

Exterior is in solid shape and minor cosmetic flaws to be expected with age of airframe.
Landing gear and tires are in good shape.

Weights:

1,337lb. Useful Load

Remarks:

Searching for the right aircraft? We specialize in representing buyers nationwide, handling everything from sourcing to closing so you can purchase with confidence.

R3 Aviation Services
Nick (910) 467-6808
nick@r3aviationservice.com
r3aviationservice.com

****All information provided is subject to buyer verification during pre-purchase. R3 Aviation Services makes no representations or warranties regarding accuracy****

Piper PA-28-235 Cherokee Pathfinder

\$169,900

Listing images

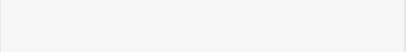
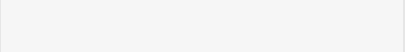
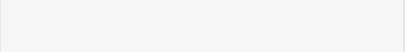
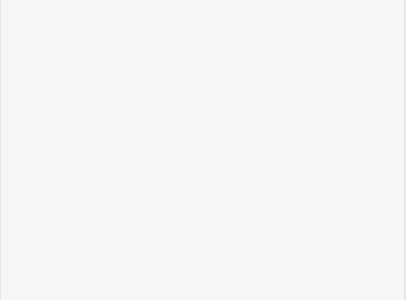
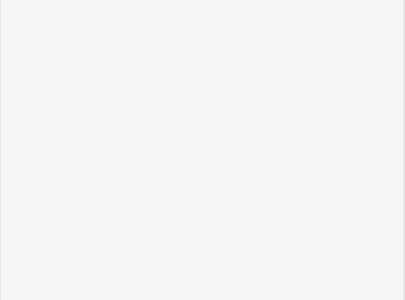
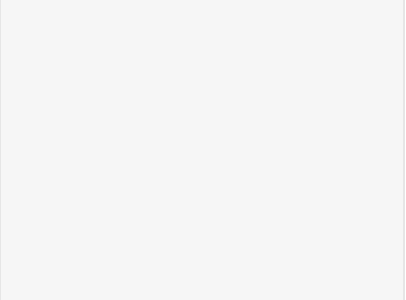

Piper PA-28-235 Cherokee Pathfinder

\$169,900

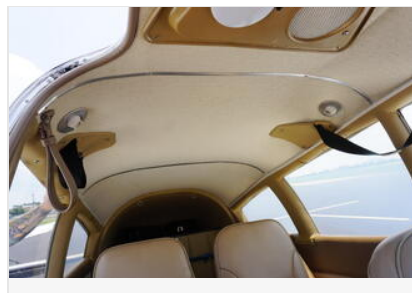
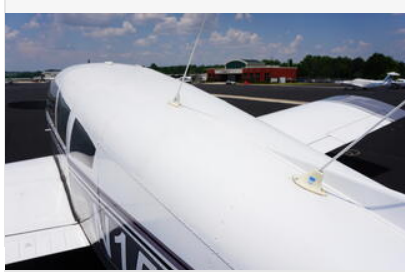

Piper PA-28-235 Cherokee Pathfinder

\$169,900

